Contents

Preface 8
Basic approaches 10

Study of Proportion
The principal proportions of the body 12
The contours of the male body 14
Building the structure for a male figure 16
The male figure broken down into geometrical shapes 18
The male figure: structural issues and exercises 20
Further exercises on the male figure 26
The male figure in profile 30
The female figure 32
Exercises on drawing the female figure 34
Studies of the female figure with further exercises 40
The young female figure 46
Studies of the young female figure with exercises 50
Sketchbook work 54
The young male figure 58
The child's figure 60
Infants (2–5 years) and pre-pubescent children (7–10½ years) 62
Young figures in sketchbook work 64

Rest and Movement
Studies with a brush 68
The contrapposto stance 72
Exercises and sketchbook work 74
Exercises recommended for locomotive movement 84
Examples of different movements and solutions 86

Legs and Feet
Overall structure and recommended exercises 94
Structure and mechanism of the knee joint 100
Exercises in drawing the thigh and knee 104
Structural shape of the foot skeleton 108
Exercises in drawing feet 112
The leg as a whole with its muscle groups and mass 116
Exercises for studies of the leg 120

Torso and Shoulder Girdle
From the basic skeletal shape to the developed form 128
Exercises on drawing the skeleton of the torso 132
Shoulder girdle and rib cage 136
The torso muscles 140



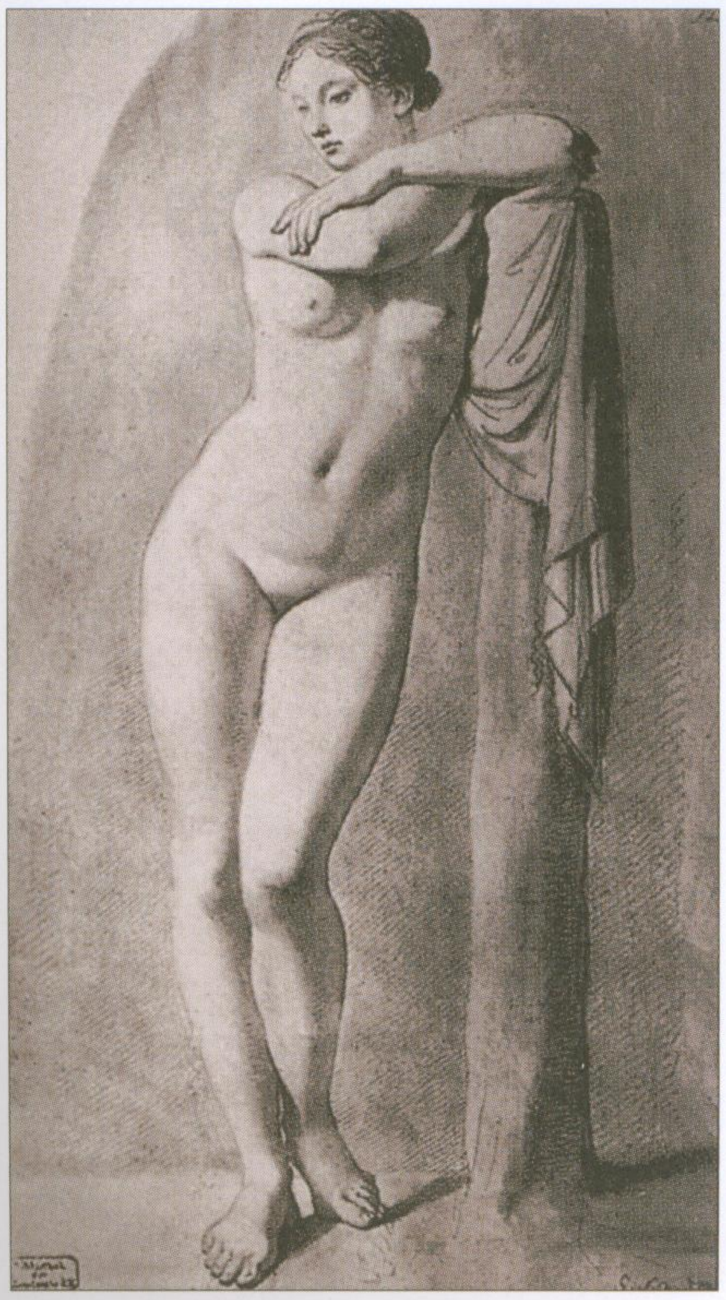





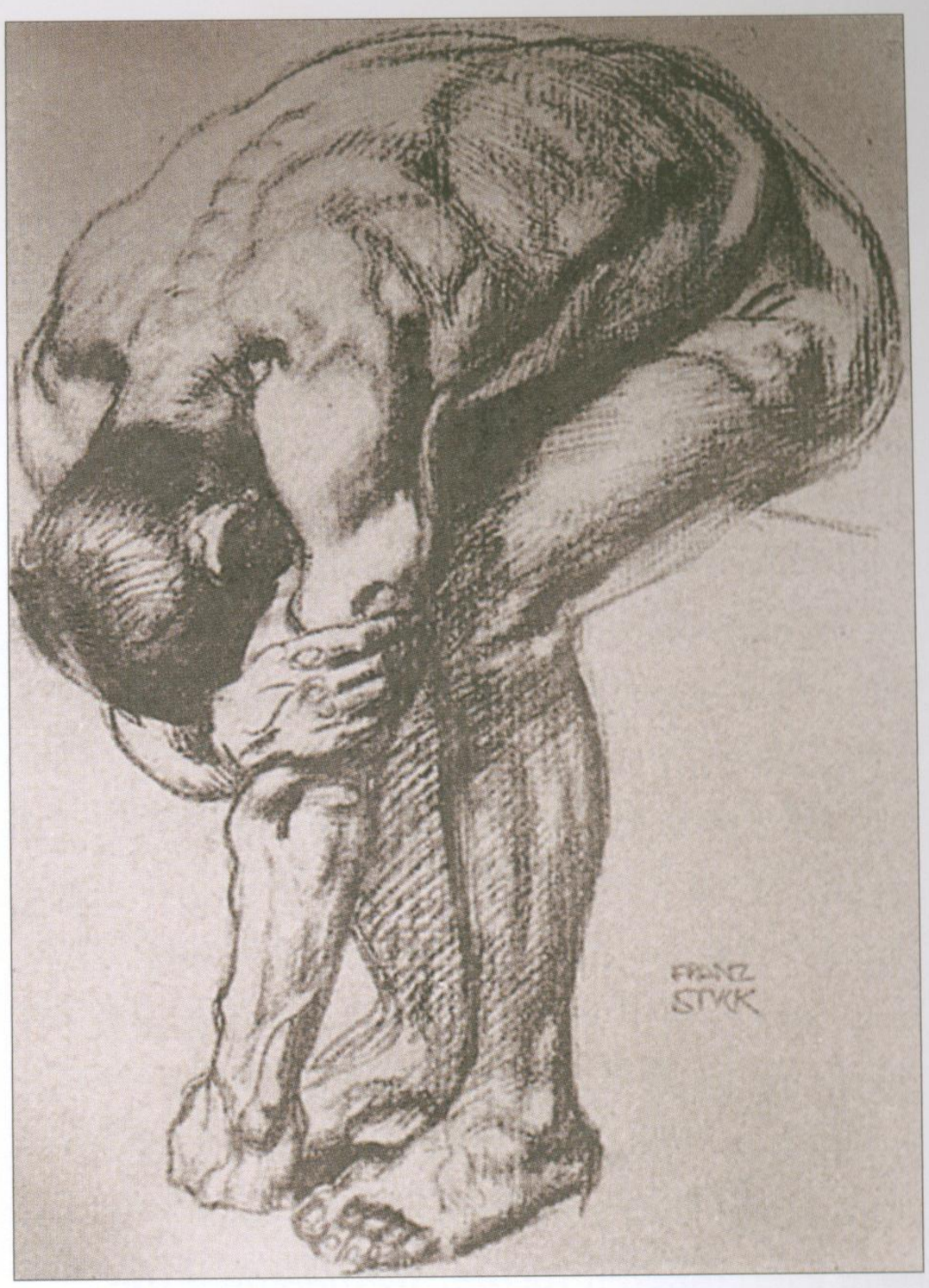

Function and relief features of the abdomen **144**
Exercises on studies of the torso **146**
The rear view of the torso **154**
Exercises on drawing the back view **156**
Further advice and exercises **158**

Arms and Hands

Proportions and overall structure of the arm **166**
The elbow joint (right) **168**
The skeleton of the arm (right) **170**
Simplifying the skeleton and mechanism of the forearm and wrist **172**
Proportions of the hand **174**
Schematic view of the muscles of the arm (right) **176**
Musculature of the arm **178**
The modelling of the arm by muscle groups **180**
Exercises on drawing the entire arm **182**
Hand studies – exercises **190**

Head and Neck

Basic proportions of the head **200**
The relationship between the proportions of the head and the structure of the skull, front view **202**
Exploring the proportions of a living face, with exercises **204**
Basic proportions of the head combined with the skull structure, in profile **210**
Head proportions at various ages **212**
Exercises for proportion studies in profile **214**
The main features of the neck structure **220**
Simplifying the main head shapes **222**
The muscles and the eyes **226**
The ear **230**
The mouth, with exercises in drawing the parts together **232**
Sketchbook work and observational drawings **240**
Portraits and self-portraits **244**

Building up the Whole Figure

The simple standing pose **252**
The dynamic standing pose **258**
Leaning poses **268**
Simple seated poses **276**
Dynamic seated poses **282**
Reclining poses **290**
Advice on working with a sketchbook **294**
Sitting poses as expression of emotion **298**
Picture credits **312**